

# Patient report

Bio-Rad                      DATE: 12/26/2019  
D-10                          TIME: 04:31 PM  
S/N: #DC2K755917        Software version: 4.30-2  
Sample ID:                    10503929  
Injection date                12/26/2019 04:13 PM  
Injection #: 28                Method: HbA1c  
Rack #: ---                    Rack position: 1

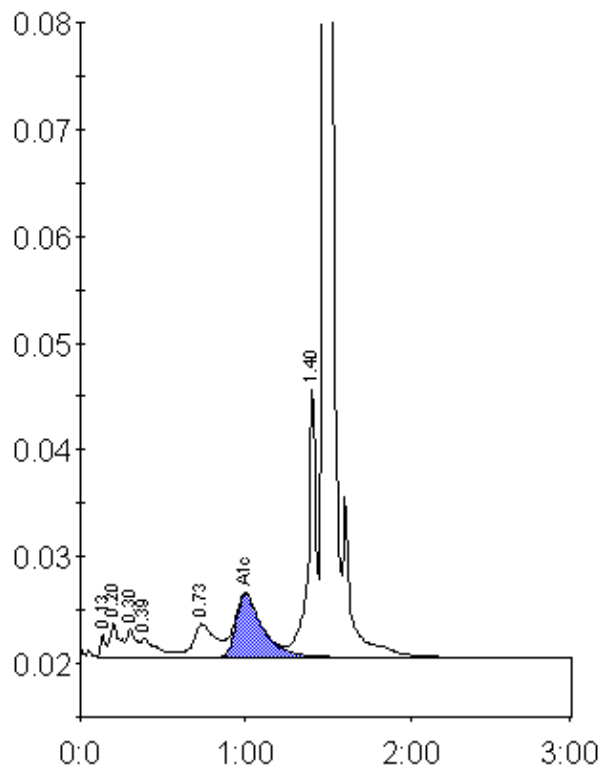

Peak table - ID: 10503929

Peak	R.time	Height	Area	Area %
Unknown	0.13	2130	4580	0.5
A1a	0.20	3137	12258	1.3
A1b	0.30	2583	10285	1.1
Unknown	0.39	1786	12332	1.3
LA1c/CHb-1	0.73	3111	29242	3.1
A1c	1.00	5932	66393	9.7
P3	1.40	25548	84195	8.9
A0	1.48	239284	731270	76.9
Total Area:	950556 *			

Concentration:	%
A1c	9.7